

La playa

Jo Van Wetter

arr. Alfons Lievens

Jo Van Wetter, België, ° XX, † XX
Alfons Lievens, België, ° 4 december 1957
♫ ALi Ω 10 april 2009

La playa

Jo Van Wetter
arr. Alfons Lievens

Allegro

gitaar 1

gitaar 2

gitaar 3

gitaar 4

gitaar 5

5

9

13

17

1. 2.

21

21

25

29

33

36

40

44

48

52

54

8

8

8

8

8

La playa

Jo Van Wetter
arr. Alfons Lievens

Allegro

gitaar 1

8

7

8

13

8

20

8

28

8

34

8

41

8

47

8

52

8

La playa

Jo Van Wetter
arr. Alfons Lievens

Allegro

gitaar 2

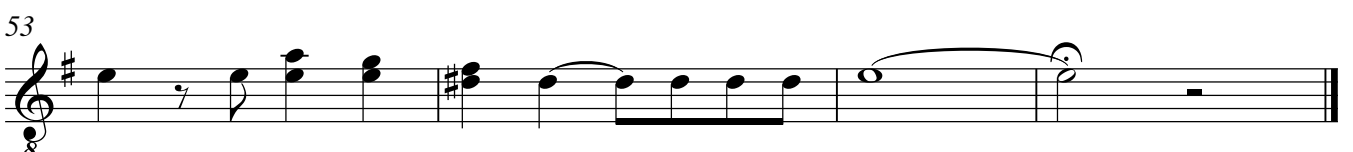
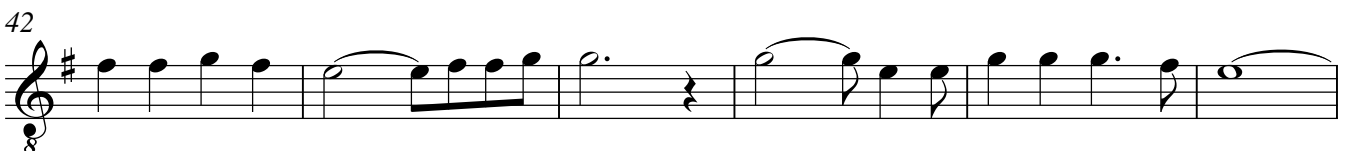
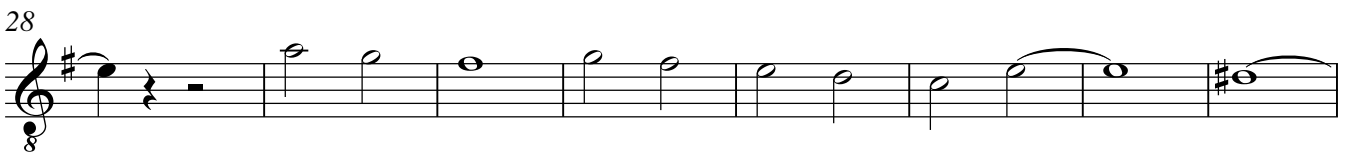
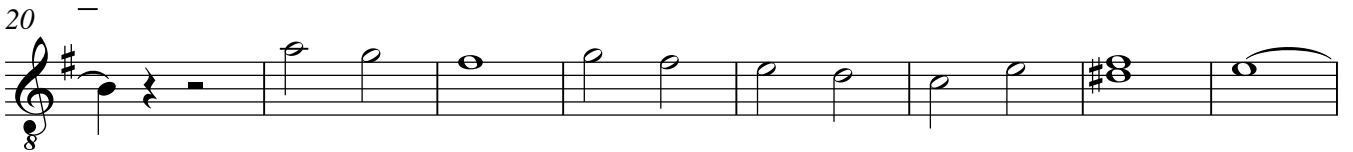

La playa

Jo Van Wetter
arr. Alfons Lievens

gitaar 5

Allegro

8

5

8

9

8

13

8

17

8

21

8

25

8

29

33

37

41

45

49

53
