

Gavotte

Pieter van der Staak

Pieter van der Staak, Nederland, ° 25 mei 1930, † 2 november 2007

⌘ ALi Ω 27 januari 2010

Gavotte

Pieter van der Staak

Andantino

gitaar 1 *mf*

gitaar 2 *mf*

gitaar 3 *mp*

gitaar 4 *mp*

5

mp

mf

mp

mf

10

mf

mp

15

20

25

29

mp

mf

32

Gavotte

Pieter van der Staak

gitaar 1

Andantino

8 *mf* *mp*

6

8 *mp*

12

8 *mf*

17

8 *f*

23

8 *p* *mp*

29

8

Gavotte

Pieter van der Staak

Andantino

gitaar 2

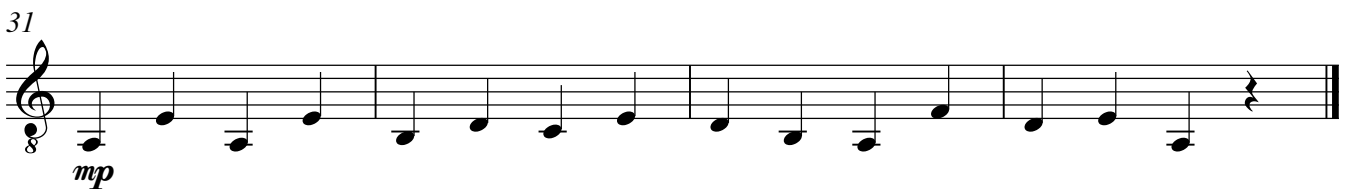
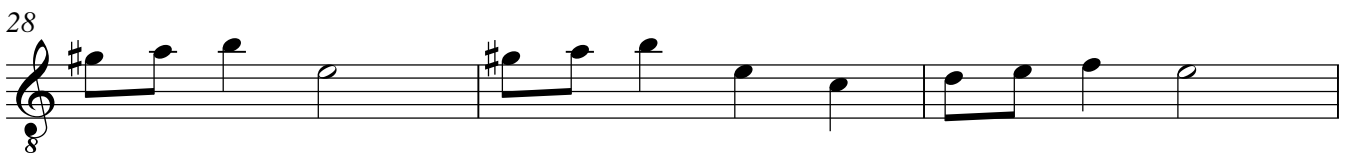
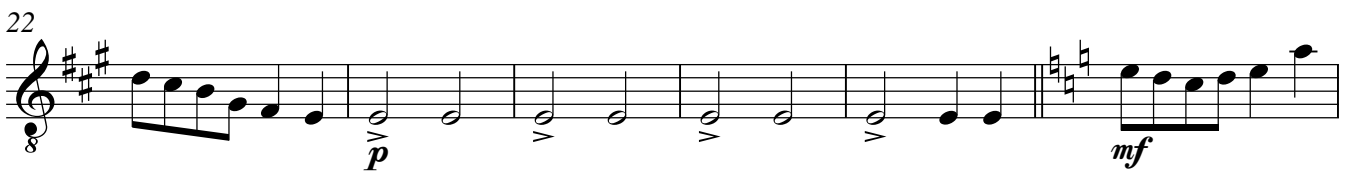
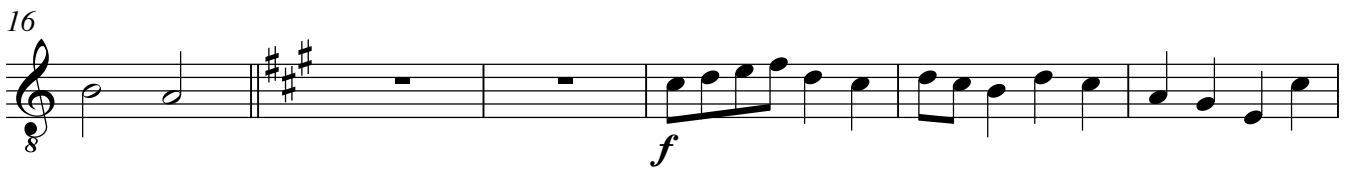
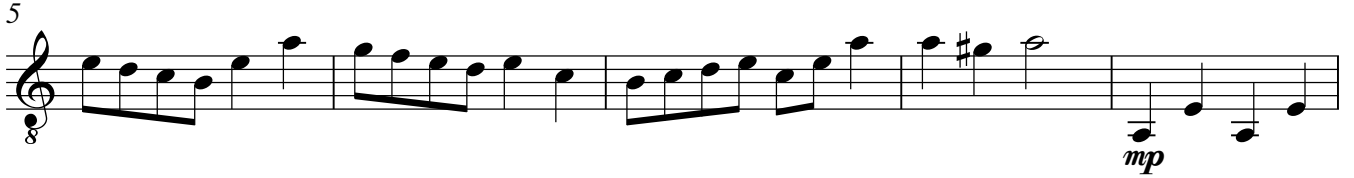

Gavotte

Pieter van der Staak

Andantino

gitaar 3

Gavotte

Pieter van der Staak

Andantino

gitaar 4

7

12

17

23

28

32
