

Sonatinas

M.S.58, nrs.1 en 2

Niccoló Paganini

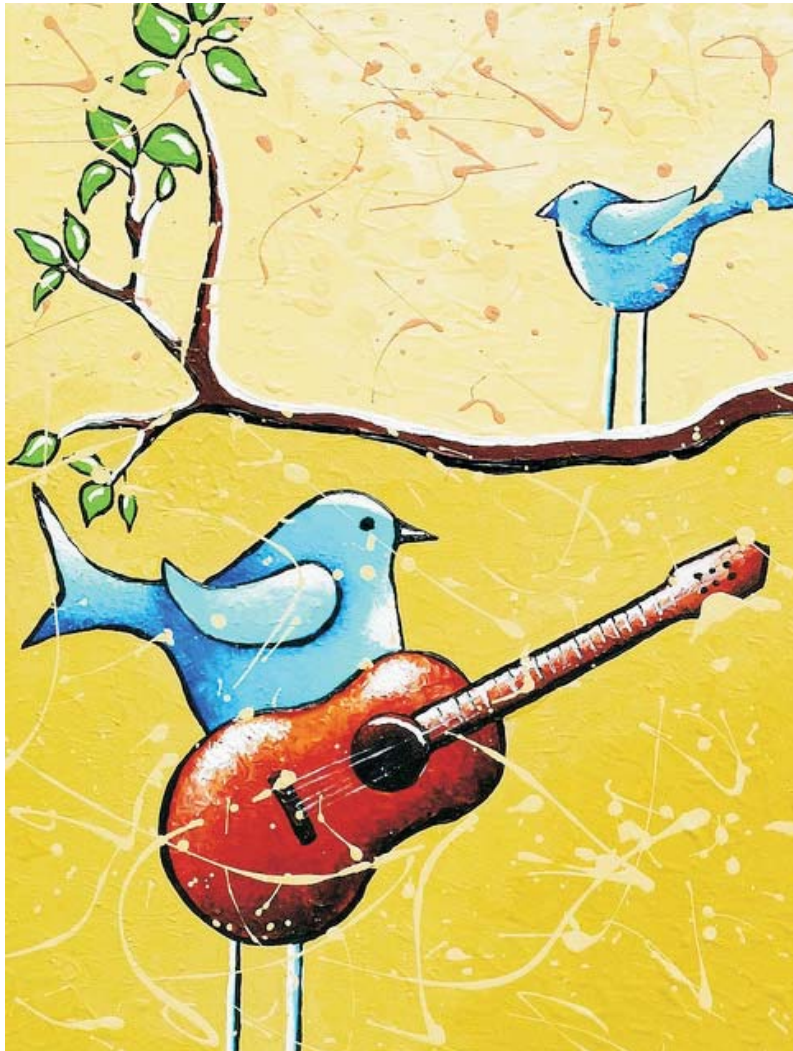

Niccoló Paganini, Italië, ° 27 oktober 1782, † 27 mei 1840

⌘ ALi Ω 25 oktober 2011

Sonatina

M.S.58, nr.1

Niccoló Paganini

Allegro

gitaar

5

9

13

17

20

24

30

35

41

46

50

54

Passo doppio

27

8

35

8

39

8

Fine

43

Trio

8

50

8

54

8

D.C. al Fine