

The Pink Panther

Henry Mancini

arr. N.N.

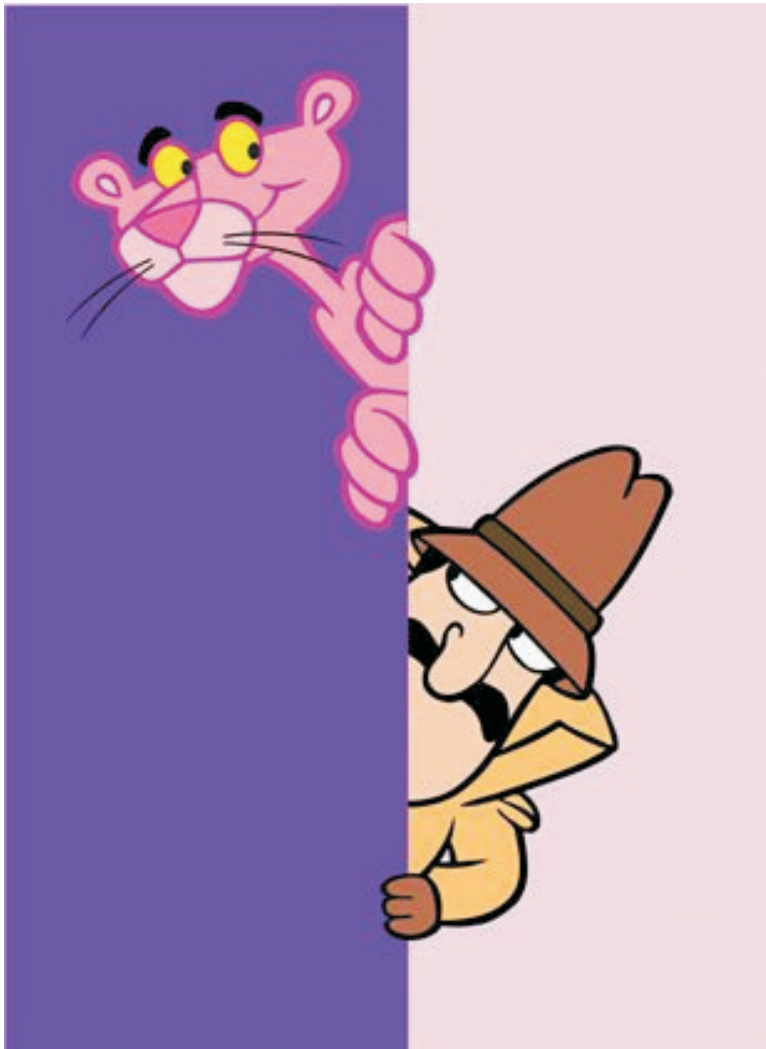

The Pink Panther

Henry Mancini
arr. N.N.

♩=120

gitaar 1

gitaar 2

gitaar 3
(6)=D

percussie

♩=120

This block contains the first four measures of the score. It features three guitar parts and a percussion part. The tempo is marked as 120 beats per minute. The key signature has one sharp (F#) and the time signature is 4/4. The guitar parts are in treble clef, and the percussion part is in a drum set notation. Measure 1 shows a diamond symbol above the staff, indicating a capo or specific tuning. The melody is primarily carried by the guitar parts, with the percussion providing a steady rhythmic accompaniment.

5

This block contains measures 5 through 8. The notation continues with the three guitar parts and the percussion part. A sixteenth-note figure is marked with a '6' in measure 7. The melodic lines in the guitar parts are more active in these measures, with various rhythmic patterns and accidentals. The percussion part maintains its consistent rhythmic pattern.

9

This block contains measures 9 through 12. The musical notation continues, showing further development of the melodic and rhythmic themes. The guitar parts feature a mix of eighth and sixteenth notes, while the percussion part continues to provide a steady accompaniment. The score concludes with a final measure in this block.

13

17

21

25
